

45 DTC SEASON 24/25

A WORLD PREMIERE MUSICAL

STOMPIN' AT THE SAVOY

DIRECTED AND
CHOREOGRAPHED BY
EDGAR GODINEAUX

BOOK BY
**PHAEDRA MICHELLE SCOTT
AND ALAN GOVENAR**

BASED ON THE BOOK
***STOMPIN AT THE SAVOY:
THE STORY OF NORMA MILLER***

COLLECTED AND EDITED BY
ALAN GOVENAR

PUBLISHED BY
CANDLEWICK PRESS



ILLUSTRATION BY MARTIN FRENCH

CELEBRATING 45 YEARS OF CONNECTION AND COMMUNITY

SUMMER ON STAGE!

THEATRE ENRICHMENT PROGRAM FOR KIDS AND TEENS

A full-day exploration of theatre arts The program is led by professional theatre artists and arts educators. In the morning, students will take age-appropriate classes in acting, improvisation, voice/diction, movement for the stage, story/script building, and design/stagecraft.

SESSION 1

June 30–July 18
(No camp on July 4)

TIMES:

9am–4pm,
8:45am drop off

SHAREFORMANCE:

July 17 at 7:30 PM

TUITION:

\$1,025 (\$342/week)

LOCATION:

Delaware Theatre Company
200 Water St Wilmington, DE 19801

SESSION 2

July 21–August 8

TIMES:

9am–4pm,
8:45am drop off

SHAREFORMANCE:

August 7 at 7:30 PM

TUITION:

\$1,100 (\$367/week)

LOCATION:

St. Edmond's Academy
2120 Veale Rd Wilmington, DE 19810

Every camper gets the chance to share their creativity and performance skills in our exciting "Shareformance" for family and friends.



Register Today!

Visit delawaretheatre.org for registration details and more information.

For questions, email us at campDTC@delawaretheatre.org

A \$100 nonrefundable deposit is required at the time of registration. This fee is applied to the total cost of the session. Full payment must be received by June 9. Online purchases must be paid in full. To sign up and pay only the deposit at this time, call the DTC box office at 302-594-1100 weekdays between 10:00 a.m. and 4:00 p.m.





2024-2025 SEASON

MIMI WARNICK, ARTISTIC DIRECTOR

TIM MCLAUGHLIN, INTERIM MANAGING DIRECTOR

PRODUCED BY **Documentary Arts**

STOMPIN' AT THE SAVOY

BOOK BY PHAEDRA MICHELLE SCOTT AND ALAN GOVENAR

COLLECTED AND EDITED BY ALAN GOVENAR, PUBLISHED BY CANDLEWICK PRESS

SCENIC DESIGN

**JAMES
NOONE²**

COSTUME DESIGN

**DEVARIO D.
SIMMONS²**

LIGHTING DESIGN

**ALAN C.
EDWARDS²**

SOUND DESIGN

**JON
WESTON²**

HAIR & WIG DESIGNER

**NIKYIA
MATHIS**

ASSOCIATE
LIGHTING DESIGNER
**CONOR
MULLIGAN²**

ASSOCIATE
SOUND DESIGNER
**JOHN
MILLERD²**

CO-WIG DESIGNER
AND MAKEUP DESIGNER
**NATALIA
CASTILLA**

PROPS
MANAGER
**TARA
CUNNIFFE**

ASSOCIATE COSTUME
DESIGNER
**KITTY
CASSETTI**

REHEARSAL PROPS
COORDINATOR
**SAMANTHA
SHOFFNER**

ASSOCIATE REHEARSAL
PROPS COORDINATOR
**JAROD
CASTELBLANO**

ORCHESTRATOR
BILL ELLIOTT

ADDITIONAL ARRANGEMENTS
ZANE MARK

MUSIC DIRECTOR
BRIAN WHITTED

ADDITIONAL ORCHESTRATIONS
MING ALDRICH-GAN

MUSIC ASSISTANT
RUIRAN XUN

CASTING BY THE TRC COMPANY, **TARA RUBIN, CSA**, CASTING ASSOCIATE **FRANKIE RAMIREZ, CSA**

PRODUCTION SUPERVISOR
MATT SILVA

PRODUCTION STAGE MANAGER
lark hackshaw³

PRODUCTION AND GENERAL MANAGER
JAMES B. SARACINA

ASSISTANT DIRECTOR
CIERA MILLER

ASSOCIATE CHOREOGRAPHER
KAELI CARR

ASSISTANT CHOREOGRAPHER
EVA LA DARE

MUSIC SUPERVISOR, ARRANGER, AND ADDITIONAL ORCHESTRATIONS
GREG ANTHONY RASSEN

DIRECTED AND CHOREOGRAPHED BY

EDGAR GODINEAUX¹

The show runs 2 hours with one 15 minute intermission

¹ Member of Stage Directors and Choreographers Society.

² Member of United Scenic Artists.

³ Member of Actors' Equity Association, the union of professional actors and stage managers in the U.S.A.



This program is supported, in part, by a grant from the Delaware Division of the Arts, a state agency, in partnership with the National Endowment for the Arts. The Division promotes Delaware arts events on www.DelawareScene.com

THE MAKING OF **STOMPIN' AT THE SAVOY**

BY ALAN GOVENAR

To talk with Norma Miller was to swing into the past.

Jazz dance was her life, and *Stompin' at the Savoy* is a tribute to her, based on a series of conversations I started with her in the fall of 2000, while I was working on the musical *Blind Lemon Blues* with Akin Babatunde. Norma agreed to come to Dallas to teach dance steps of the 1920s to the cast.

Norma liked to reminisce, and as I listened, I was drawn into her stories. Her memories were at once detailed and honed. She liked to joke about herself but never seemed to exaggerate. A few months later, I met up with Norma in New York. She was wearing a hot pink sweat suit, sequined cap, and a red leather jacket. She was standing majestically in front of the Carlyle Hotel at 76th Street and Madison Avenue. She was relaxed, but acutely aware. She had an uncanny ability to evoke a sense of people, places, and events, as if she was taking me into her past as her guest.

The next time I saw Norma in New York, we went to Luci's on 124th Street and 8th Avenue, where the 15-piece Harlem Renaissance Big Band played on Monday nights. While we looked on, two Japanese girls, wearing circle skirts, Bobbie socks, and black and white soft-soled shoes took the dance

floor with African American men, who were probably old enough to be their grandparents, well-seasoned veterans of the swing dance era. Norma leaned back, confident that the Lindy Hop was indeed passing from one generation to the next.

For Norma, so much of the beauty of life was what happened next. Our dialogue was always honest and free flowing. We were equal partners in the creation of the book *Stompin' at the Savoy: The Story of Norma Miller*, and together we conceived of a musical about her teenaged years.

The first workshop of *Stompin' at the Savoy* was held in 2020, about nine months after Norma passed away at age 99 on May 5, 2019. By then, I had written multiple script drafts, striving to articulate her vision. In 2022, the York Theatre Company helped to organize a Zoom reading, followed by a two-week workshop. A year later, Documentary Arts produced a 29-hour reading, and in the fall of 2023, I began collaborating with Phaedra Michelle Scott, whose creativity and insights have been essential in shaping the dramatization.

Not a conventional musical, *Stompin' at the Savoy* evokes the effervescence of Harlem at a time when racism was rampant. *Stompin' at the Savoy* meshes what Norma called "the beat of the street" with the sounds of the Lindy Hop, with new arrangements of big band classics, from King Oliver,



Chick Webb, Benny Goodman, and Ella Fitzgerald to period songs by lesser-known Black composers Shelton Brooks, Bulee “Slim” Gaillard, John Leubrie Hill, Richard M. Jones, Sy Oliver, Edgar Sampson, Leroy “Slam” Stewart, and Bert Williams.

Throughout, *Stompin’ at the Savoy* is infused with the incessant energy of children’s rhymes and hand clapping games, many of which were collected

by Ralph Ellison in the 1930s, just a few blocks away from the tenement where Norma grew up, an easy walk from the Savoy Ballroom, the ubiquitous Home of Happy Feet, the first dance hall in America, where Blacks, Whites, Jews, Cubans, Puerto Ricans, West Indians, and anyone else who wanted to swing out were welcome.

Stompin’ at the Savoy is a story of dreams and the journey to fulfillment.

A NOTE FROM THE PLAYWRIGHT

PHAEDRA MICHELLE SCOTT

I stand on the shoulders of those who came before me, people like Norma Miller and the Lindy Hoppers, who broke new ground, and forged a path that no one charted before. I did not have the privilege of meeting Norma Miller before she passed, but I am honored to be a part of the incredible team that brought her story to life to celebrate the spirit of Harlem, and the absolute exhilaration of swing dance.

This story is for the dancers. Starting from the rhythm of the world, evolving into the joy of music, and embracing the camaraderie, athleticism and teamwork of dance. Every word, every move, every piece of this puzzle is intentional, dedicated to telling a story about a young woman as she comes of age during the 1930s. History has always been a passion of mine, and the marriage between history and theater allows for the past to be preserved almost subliminally. The music is authentic to the time period, the choreography and costumes and design are all choices meant to honor the past. All in support of sharing the story of The Savoy Ballroom, a piece of history that no longer exists on 140th street in Harlem.

Throughout this process, I was inspired by the talent and skill of the actors on stage, how their passion should reflect in the story. To create a show that no one has seen before is an amazing opportunity, one that allows for discovery, and play and theater magic.

As an artist, my roots started at Delaware Theater Company, participating in the Young Playwrights Program, I was a semi-finalist for my first playwriting award when I was in middle school. It is surreal to be back in my hometown of Wilmington, Delaware and to share this musical about passion, ambition, and optimism. Thank you for coming along on the ride.

All of this is possible thanks to my family—my husband Evan, mother, my nieces and nephews, my cousins, aunts, uncles, and countless friends. To all those that came before me, and all those that will come after me. Optimism is not the same thing as naivety—optimism changes the world. When in doubt—swing out!

DELAWARE THEATRE COMPANY STAFF

MIMI WARNICK
ARTISTIC DIRECTOR

TIM MCLAUGHLIN
INTERIM MANAGING DIRECTOR

ADMINISTRATIVE STAFF

Business Manager Jillian Farley
Director of Operations Elisabeth Kersey
Patron Experience Manager Amanda Sierra
Custodial Engineer Odilon Mendoza
Patron Experience Associates Elizabeth Gleason, Cierra Johnson
Mystique Lee, Skyy Lee, Katy Martino,
Tabitha Mellette, Tya Pope, Tiara Whaley

EDUCATION AND COMMUNITY ENGAGEMENT

Director of Learning and Allyson Sands
Community Partnerships

PRODUCTION

Production and General Manager James B. Saracina
Lighting Supervisor Scott Cocchiaro
Audio Supervisor Mark Valenzuela
Electrician Russell Chissoe
Technical Director David P. Kelley
Associate Technical Director Owen Sahnnow
Costume Supervisor K Gumbrecht

MARKETING

Marketing and Development Manager Emma J. Saracina
House Photographer Matt Urban
Graphic Designer Chris Bailey
Digital Marketing/Social Media Morahan Arts and Media

BOARD OF DIRECTORS

LOURDES PUIG
CHAIR

SARAH SCHENCK
VICE CHAIR

MIKE STAMAN
TREASURER

ALLISON GERHART
SECRETARY

LAUREN ASHER
ASSISTANT SECRETARY

DIRECTORS

Mary Bowler
Gary Camp
Vickie Forster
Carrie W. Gray, D.B.A.
Jan Jessup
Jessica Jordan
Dorothy deH. Lovett
Traci Manza Murphy
Susan Snodgrass

EMERITUS BOARD

Carol Balick
Peter H. Flint
Marilyn Hayward
Michael T. Marquardt
Charles F. Richards, Jr., Esq.
William M. Shea

USHERS

Cynthia Amon, Joseph Amon, Gary Angeloni, Lois Barth, Bev Beardsley, Pre Belardo, Ellie Bentz, Susan Bowman, John Boyle, Theresa Boyle, Marcia Brinker, Michelle Broadway, Suzanne Bross, Chuck Brynes, Barbara Burd, Dick Burd, Joan Burke, Carol Burns, Dianne Campbell, Cynthia Carter-Wedgewood, Angela Case, Lynda Castagna, Marianne Cinaglia, Sheila Connolly, Nancy Craig, Victoria Crompton, Olga Crowther, Donna Crudeli, Anne Cullom, Alma Darling, Barbara Dehaven, Harry Dillner, Peggy Dillner, Patricia Drake, Donna Draper, Rojean Ellis, Mary Jane Fagan, Beverly Flannigan, Lanny Floyd, Pam Floyd, Cynthia Frank, Herb Frank, Theresa Frazier, Luisa Georgov, Lillian Gray, Mary Griffin, Bonnie Haines, Ted Harting, Lois Healy, Tricia Hensey, Sandra Hicks, Doug Hill, Elaine Hill, Nila Hill, Tonya Hubbard, Elaine Jackson, Scott Jackson, Melissa Johnston, Terri Kaplan, Lisa Kepley, Susan Killeen, Anne Kisieleski, Lisa Kordowski, Janet Lindenmuth, Kathy Lyons, Joe Magnus, Susan Mark, Ivone Marvel, Judy Mason, Deb McKeown, Joan McKeown, Joyce Mills, Cyril Milunsky, Marlene Milunsky, Cynthia Moore, Richard Morelli, Dean Murray, Donna Murray, Pat O'Shea-Bloxom, Joyce Parrett, Nancy Patterson, Linda Patton, Karen Randolph, Peter Rees, Lupe Reynolds, Philip Reynolds, Cindy Richards, Judith Rosenberg, Max Rosenberg, Susan Ryan, Lorri Sarosy, Lynne Schauder, Mitchell Scher, Carol Seiken, Lois Shestack, Tammy Showacre, James Showacre, Stuart Siegell, Vicki Smith, Carolyn Stankiewicz, Pamela Stephani, Judy Styons, Daniel Tharp, Carolyn Thomas, Mary Thurman, Karen Townsend, Ellen Turano, Lisa Turk, Bobbie Ueltzhoffer, Christine van Veen, Mark Wagman, Sylvia Wagman, Tyrone Walker, Jamie Walko, Hannelore Weddermann, Alan Wedgewood, Diana Welham, Carolyn Welsh, Ruth Williams, Paul Wojtkowski, Victoria Wollaston, Ian Yue, Karen Zecher

SPECIAL THANKS

Kaleta Doolin
Jason Johnson-Spinos
Akin Babatundé
Mickey Davidson
Paulette Brockington
Harlem Stage
DR Theatrical Management

Workshop developed with **The York Theatre Company**
Production Legal Counsel for Documentary Arts, Inc: **Michael J. Sinder, Esq.**
Smart Sets By Sam for their contribution to the Props Design.
Scenery First for their construction of the scenic design

THE CAST

Norma	Ayla Ciccone-Burton*
Dot	Maya Jerome Thomas*
Mama (Alma)	Gisela Adisa*
Hollis "Holly" Spencer	Jarvis B. Manning Jr.*
Fernanda	Mikaela Secada*
Louis	James Luc
Leo	Dean Cestari*
Eunice	Meghan Hoey
May	Uria Bennett
Bruce/Dance Captain	Treston J. Henderson*
Jean Joyce	Maiesha McQueen*
Earldeen	Maya Sistruck*
Cop	Drake Leach*
Understudies	Devon Sinclair, Tiara J Greene*, Cara Treacy*, Liliana Rodriguez*, Drake Leach*, Reina Guerra*

MUSICIANS

Conductor/Piano	Brian Whitted
Reed 1	Lynn Riley
Reed 2	Joshua Peeler
Reed 3	Vernon James
Trumpet 1	Arnetta Johnson
Trumpet 2	Gerald Chavis
Trombone	Pamela Letts
Guitar	Nick Bucci
Bass	Dan McCain
Drums	Brandon Brooks

PRODUCTION TEAM

Production and General Manager	James B. Saracina	Carpenters	David Craig, Liam Fisher, Jeff Medley, TK Memis, Josh Nagle,
Load In/Load Out Lead	John Rowland		Colin Powers, Brian Redmond
Technical Director	David P. Kelley	Electricians	Rob Butler, Bea Chenkin, Khai Feldman, Julia Franco, Myles Martin, Bless Rudisill
Associate Technical Director	Owen Sahnaw	Audio Technicians	Shannon Bailey, Max Baines, Emery Cohen, Ophelia Evans, Nat Merrill, Zoe Monroe, Jeffery Salerno
Lighting Supervisor	Scott Cocchiaro	Scenic Painters	Juliette Hunter, Anthony Sorantino
Audio Supervisor	Mark Valenzuela		
Electrician	Russell Chissoe		
Costume Supervisor	K Gumbrecht		
Scenic Charge	Juliette Hunter		
Copyist	Ming Aldrich-Gan		

SHOW STAFF

Production Stage Manager	lark hacksaw*	Assistant Wardrobe Head	Emmie Parker
Assistant Stage Manager	Liz Forrester*	Dressers	Ryn Smith, Emily Craig
Assistant Stage Manager	Emily McGregor	Dresser Cover	Mae Merkle
Company Manager	Kevin Naddeo	Stitchers	Deanna Marino, Jillian Warner, Lily McClure
Light Board Programmer	Ethan Paone	Wig Tech	Emma Ford, Lestia Wiggins
Light Board Operator	Scott Cocchiaro	Show Carpenter	Jess McPhillips
Audio Engineer	Marcus Myler	Run Crew	Jessica Merkins, Chloe Kincade, Olivia Segeda
A2	Russell Chissoe	Run Crew Cover	Miranda Schad
Sound Programmer	Jacob Montgomery	Spotlight Operators	Khai Feldman and Janay Middleton
Wardrobe Supervisor	K Gumbrecht	Spotlight Operator Cover	Elizabeth Contessa

*Member of Actors' Equity Association, the union of professional actors and stage managers in the U.S.A.

IMPORTANT NOTICES



DTC is equipped with an Assistive Listening System. Please inquire at the Box Office.



Please turn off cellular phones and other electronic devices prior to the start of the performance.



Cameras (including camera phones) and other recording devices are strictly prohibited. However, photos may be taken and are encouraged before the show, during intermission, and after the show when no actor is present.

In accordance with LORT/USA guidelines, the following designer credit(s) and information must be included when sharing a photo:

Scenic Designer:
James Noone

Lighting Designer:
Alan C. Edwards

#DelawareTheatreCompany



Any recording of this production is a violation of United States copyright laws and an actionable Federal offense.



Out of respect for our actors and your fellow theatregoers, we ask that you remain seated until the curtain calls are over and the house lights have come up.



Smoking is not permitted in the theatre building.

**GISELA ADISA****Mama (Alma)**

Gisela is a Broadway actress (*Beautiful, 1776*) who has been nominated for several awards, including the Ovation Awards' Best Supporting Actress for originating the role of Eartha Kitt in Colman Domingo's *Lights Out*, which was performed at the Geffen. Gisela played Sandra in the Sundance winning film, *Nanny*. She has enjoyed working in television and voiceover as well. Gisela is honored to have led the cast as John Adams in Diane Paulus' *1776* revival on tour, with sit-downs at the Ahmanson and Kennedy Center. This proud first generation Haitian-American attended Fordham University with a focus on Drama and African Studies.

**URIA BENNETT****May**

Uria (She/Her) is filled with immense gratitude and excitement to perform in *Stompin' at the Savoy* at Delaware Theater Company! Her credits include *Champion* (Lyric Opera), *Personality: The Lloyd Price Musical* (Studebaker Theater), and *Imitation of Life* (Theater 47). She gives all praise to God and extends her gratitude to her family for their unwavering support of her artistic endeavors. @theraluria

**DEAN CESTARI****Leo**

Dean is honored to be sharing the stage with this incredible company. International: Anatole in the Shanghai Premiere of *Great Comet of 1812*. National Tours: *Mamma Mia! 25th Anniversary*, *Fiddler on the Roof*, *A Christmas Story*. Select Regional: *Hairspray* (Link Larkin, White Plains PAC), *Sound of Music* (Rolf u/s, Paper Mill Playhouse), *Kinky Boots* (Charlie u/s, North Shore Music Theatre), *South Pacific* (Professor, Cape Playhouse). TV: *American Horror Story*, *Law & Order*. Thank you to the entire creative team, crew, The TRC Company & DGRW. For my family, friends & Patrick. @deancestari

**AYLA CICCONE-BURTON****Norma**

Credits: *Cabaret at the Kit Kat Club* (Broadway), *Six* (Broadway), *The Great Gatsby* (Papermill Playhouse), *Tina: The Tina Turner Musical* (Broadway), *The Book of Mormon* (Australia). Sending gratitude to Marc & Dustin, TKS, her family and friends for their love and support & especially her mother, Jacob and Alfie! Stream her debut single "Shiny Thing" out now. Stay weird y'all—hug a tree, gaze at the moon. @aylaccb.

**TIARA J. GREENE****U/S Mama/Earldeen/Jean Joyce**

Regional: *Elf*, *The Broadway Musical*; *Elvis: A Musical Revolution* (Walnut Street Theatre); *Once on this Island*, *Into the Woods* (Arden Theatre Company); *Bandstand* (Playhouse on Park); *The Wild Party* (Eagle Theatre); *Bonnie and Clyde* (11th Hour Theatre Company). Thanks to God! Thanks to family and friends for their continued support! www.tiaragreene.com.

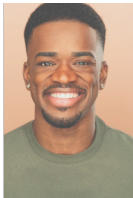
**TRESTON J. HENDERSON****Bruce/ Dance Captain**

Treston is overjoyed to be a part of *Stompin' at the Savoy*! Select credits include *The Wiz* (Broadway), *Ain't Too Proud* (1st National Tour), *A Christmas Story* (Goodspeed), *RENT*, *Beautiful*, & *Ragtime* (Broadway at Music Circus). He would like to thank God, his mom & stepdad, family, friends, & Lohne/Graham Management for their continued support. @treston.henderson

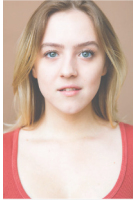

MEGHAN HOEY

Eunice

Meghan Hoey (She/Her) is thrilled to be part of this production! Regional: *Anastasia* (WPPAC), *Rock of Ages*, *Pippin* (Firehouse Center for the Arts), *Sister School: A New Musical* (Moonbox Productions). Workshops: *Things With Friends* (SOMA Stage, written/directed by Kristoffer Diaz). TV/Film: *Invitation to a Bonfire* (AMC+). BFA graduate of Boston Conservatory. Thank you to ATB Talent and Tara Rubin Casting. Love to Mom, Dad, Michael, and my friends for their constant support! IG: @meghankyliehoey



REINA GUERRA

U/S Dot/May

Reina Guerra (She/Her) is thrilled to be Stompin at the Delaware Theatre Company! A Native New Yorker who learned to dance on the same sidewalks as Norma Miller and too dreamed of all the places swinging could take her. Credits Include: First National Tour *Tina: The Tina Turner Musical* (Proud Mary LLC), *In The Heights* (Muny, Cleveland Playhouse), *Runaways* (New York City Center) and *West Side Story* (Carnegie Hall). Film: *In The Heights* (Warner Bros). Founder of New Eden Cosmetics. Special thanks to her village, for their love and support. Gloria a Dios! @reina2x @newedencosmetics



DRAKE LEACH

Cop, U/S Leo

(He/Him) Arts Center Of Coastal Carolina: *Something Rotten*. North Shore Music Theatre: *Jersey Boys*, *The Sound of Music*. Theatre by the Sea: *Jersey Boys*. Signature Theatre: *Into the Woods*, *We Shall Someday*, *She Loves Me*. Ford's Theatre: *The Trip to Bountiful*. Busch Gardens: *Celtic Fyre*, *Bel Concertino*. Imagination Stage: *Snow Queen*. Instagram: @drake_leach. Facebook: Drake Leach. So excited to be making my DTC debut! Thank you Mom and Dad and Jim - go Patriots! GMU '22.



JAMES LUC

Louis

Born and raised in Queens, NY, James began dancing at the young age of 7 and hasn't stopped since. He's worked with musical artists such as Alicia Keys, JLO, Travis Scott, Mariah Carey, Beyoncé and more. James also most recently appeared in the films *Marry Me*, *In The Heights* and shows such as *Law and Order SVU* and *Harlem*. In life we all have this divine energy to manifest our wildest dreams and that's exactly what James continues to do. He sends a big thank you to friends, family and the most high for being pillars to his strength. @iamrhythmj



JARVIS B. MANNING JR.

Hollis "Holly" Spencer

Jarvis B. Manning Jr. is a native of Houston, TX, a Graduate of HSPVA (Beyoncé's School). Co-founder of Staged Masterclasses, an organization created to bridge the gap between underserved communities and quality lessons in the arts. 2022 Outstanding Supporting Berkie Award Winner for Andre' in *Ain't Misbehavin'*. His favorite credits include: Broadway: *Ain't Too Proud* (Al Bryant, David Ruffin u/s), *Motown* (Jackie Wilson-Rick James and Billy Gordon u/s), and *Some Like It Hot* (Jerry/Daphne u/s). TV/Film: *Law & Order* (Dangerous Game). *The Purgatory of Ghosts and Grief*. Founder of BrainArtPhotography.com @BrainArt



MAIESHA MCQUEEN

Hattie/Jean Joyce

Maiesha McQueen is an Atlanta-raised, multi-faceted artist and educator. She starred as Becky in Broadway's *Waitress* and *Come From Away*'s inaugural run in Gander, Newfoundland. Noted regional credits include *The Color Purple*, *Mahalia!*, *Fannie*, *His Eye is on the Sparrow*, *Until the Flood*, and *Chasin' Dem Blues*. A Suzi Bass Award winner, she was named a New York Times Critics' Pick for *Ain't Misbehavin'*. She is the founder of A Bite Out of Broadway, a training and exposure program for young musical theatre artists. IG: @maieshamcqueen www.maieshamcqueen.com



LILIANA RODRIGUEZ

U/S Fernanda

(She/Her) Is thrilled to make her DTC debut! Credits include: *Dr. Seuss's How the Grinch Stole Christmas!* (The Old Globe), *A Chorus Line* (City Springs Theatre), *West Side Story* (KC Starlight), *In The Heights* (Cleveland Playhouse), *Sunday In The Park With George* (CCAETheatricals), *An American In Paris* (MTW), *The Wedding Singer*, *Something Rotten!*, *On Your Feet!* (Moonlight Amphitheatre), *Evita* (Cygnnet Theatre), *Catch Me If You Can*, *All Shook Up* (San Diego Musical Theatre). Eternally grateful for the support of her family, love yall! @lilianarodriguez_10 on Instagram.



MIKAELA SECADA

Fernanda

Born and raised in Miami, FL, Mikaela Secada is an Afro-Cuban singer, dancer, and actor!! Credits include: *Back to the Future* (Broadway), *Kinky Boots* (Bucks County Playhouse), *Legally Blonde*, *In The Heights* (MTWichita), *A Crossing* (BarringtonStage), *Beastgirl* (KennedyCenter), *West Side Story* (TheLex.) TV: *The Endgame* (NBCUniversal), *Lioness* (Paramount+), *Blue Bloods* (CBS). Proud alum of University of Michigan! Love and gratitude to all family and friends! Thank you to my agents at HCKR! Xoxo! @mikasecada



DEVON SINCLAIR

U/S Holly/Bruce/Louis

The Penn State alum is grateful to be stompin' with this great company! Devon works across the Greater Philadelphia region as an Actor, Director/Choreographer, and a Professor at Temple University. Recent projects include *Jesus Christ Superstar* (Fulton Theatre), *Kinky Boots* (New Light Theatre), *Beautiful* (Walnut Street Theatre), *Once on this Island* (Arden Theatre), and *The Color Purple* (Pennsylvania Shakespeare Festival). Devon is also the 2024 & 2023 Barrymore Award Winner for Outstanding Choreography in a Musical. Vibrant thanks to his community of loved ones! [FiveSixDevonEight.com](https://www.fivesixdevoneight.com) | @CHOREATOR



MAYA SISTRUCK

Earldeen

Maya Sistruck (She/Her) is a NYC-based multi-hyphenate who is thrilled to be joining the DTC community! Theatre credits include: *Gatsby* (American Repertory Theatre), *The Great Gatsby* (Paper Mill Playhouse). TV/film: *Up Here* (Hulu), *East New York* (CBS). Education: University of Michigan BFA Musical Theatre. Much love and gratitude for the Sistrucks and team at Buchwald and Solstice Talent! @mayalynns / mayasistruck.com



MAYA JEROME THOMAS

Dot, U/S Norma

(She/Her) Past credits include *Harry Potter and the Cursed Child* (Broadway). MJ is a multi-hyphenate artist originally hailing from Maryland. She's so excited to be part of the team! Biggest thank you to everyone who breathes life into this piece, her team at Innovative Artists, her support system that runs deeper than the ocean, Q, and her mama. For Dad, always. @msmighty_



CARA TREACY

U/S Eunice

Cara (She/Her) is so excited to be making her Delaware Theatre Company debut with this incredible company! Favorite credits include: *Beauty and the Beast* (TUTS), *Cabaret* (Arden Theatre), *Evita* (Fulton Theatre), *Hello Dolly* (Act II Playhouse), *Sweet Charity* (BCCPA), and *West Side Story* (Media Theatre). She also danced professionally with Ballet San Antonio and Connecticut Ballet. Love to Mom, Dad, and Deirdre for their endless support! @cara_treacy www.caratreacy.com

AutoTeam Delaware proudly supports DELAWARE THEATRE COMPANY

2025 Cadillac LYRIQ EV

DELAWARE
CADILLAC



2025 Kia EV9 Third Row EV

KIA OF
WILMINGTON



2025 Subaru Forester Redesigned

DELAWARE
SUBARU



AutoTeam DelawareTM
Your source for Gas, Hybrid, and Electric Vehicles 

302.656.3100 • autoteamdelaware.com
1606 Pennsylvania Ave., Wilmington, DE 19806

ALAN GOVENAR

Playwright

Alan is an award-winning writer, playwright, poet, photographer, and filmmaker. A Guggenheim Fellow, Govenar is the author of more than forty books, including *Come Round Right*, *Stompin' at the Savoy*, and *Osceola: Memories of a Sharecropper's Daughter* (First Place, Children's Non-Fiction, New York Book Festival). Govenar's theatrical works include musicals he has created with Akin Babatundé: *Blind Lemon: Prince of Country Blues* (Leon Rabin Award, Best New Musical), *Blind Lemon Blues*, and *Lonesome Blues*. Govenar's musical, *Texas in Paris*, had its world premiere at the York Theatre (New York City) and was featured at the Festival de l'Imaginaire (Paris).

PHAEDRA MICHELLE SCOTT

Playwright

Phaedra (She/Her) is a writer based in New York City. Her playwriting credits include *Good Hair* (Commissioned by the Alfred P. Sloan Foundation Grant); *Diaspora!* (2024 Elliot Norton Award for Outstanding New Script) and *Plantation Black* (2026 World Premiere InterAct Theater Company). Her podcast work includes *Pleasure Machine* developed with Colt Coer. She is an alum of InterAct Lobstah Lab, Playwrights Horizons New Works Lab, SPACE on Ryder Farm, Seven Devils Theater Conference, Great Plains Theater Conference, Pipeline PlayLab, and the Obie Award winning writing group Youngblood with Ensemble Studio Theater. She is a writer with CBS/Showtime on *King Shaka*. Proud Member of the Dramatists Guild and Writers Guild of America. phaedrascott.com

EDGAR GODINEAUX

Director/Choreographer

(He/Him) Choreographer: *Jelly's Last Jam* (City Center Encores!), *Lights Out: Nat "King" Cole* (New York Theatre Workshop). Lucille Lortel, Outer Critics Circle, and Drama Desk Award Nominee Outstanding Choreography *The Harder They Come* (The Public Theater). Jeff Awards Nominee Personality: *The Lloyd Price Musical* (Studebaker Theater in Chicago). NAACP Nominee Best Director/Choreography for Larger Theatre in LA *Memphis, the Musical*. Broadway Associate Choreographer: *Ain't Too Proud*, (Tony Award Best Choreography), *Memphis, the Musical* (Tony Award Best Musical; Olivier Award Best Choreography). Director/Choreographer: *HITCity Temptations Edition*, a new Broadway style concert. This one's for Frankie Manning and Norma Miller. @egoconcepts edgargodineaux.com

GREG ANTHONY RASSEN

Music Supervisor, Arranger, and Additional Orchestrations

Drama Desk winner and Tony nominee for *Bandstand*. Other Broadway credits include: *An American In Paris*, *Bullets Over Broadway*, *Little Mermaid*, *Book of Mormon*, *R&H's Cinderella*, *A Chorus Line* (Revival). Composer: Tulsa Ballet's *Remember Our Song* by Andy Blankenbuehler. Arranger/orchestrator: *Bandstand* (Broadway), *Bruce* (Seattle Rep), *Between The Lines* (Second Stages), *Jerry Springer: The Opera* (New Group), *Beast In The*

Jungle (Vineyard); New York Pops, Boston Pops; Renée Elise Goldsberry, Leslie Odom, Jr., André Previn. M.M. degree from Cincinnati Conservatory of Music.

JAMES NOONE

Scenic Designer

Broadway productions include *Sunset Boulevard*, *Lady Day At Emerson's Bar and Grill*, *A Time to Kill*, *Match*, *A Bronx Tale* (play), *A Class Act*, *Jekyll and Hyde*, *The Rainmaker*, *The Sunshine Boys*, *The Gin Game*, *Inherit The Wind*, and many others. Off-Broadway productions designed include *The Boys In The Band*, *In Masks Outrageous and Austere*, *White Chocolate*, *Frankie and Johnny in The Clair de Lune*, *Ruthless!*, *Full Gallop*, *Fully Committed*, *Three Tall Women*, Manhattan Theatre Club, Irish Rep, PlaywrightsHorizons. Lincoln Center Theatre, The Women's Project and Productions and others. Opera Companies he has designed for are The English National Opera, Glimmerglass Festival, Washington National Opera. Los Angeles Opera, Lyric Opera Of Chicago, Atlanta Opera, Houston Grand Opera, Boston Lyric Opera and others. For TV and Film his work has appeared on Live from Lincoln Center, Great Performances, HBO. Awards include the American Theatre Wing Design, Drama Desk, Helen Hayes, and LA Ovation awards.

DEVARIO D. SIMMONS

Costume Designer

Devario is an American Costume Designer; his credits include Broadway: *Thoughts of a Colored Man*; Off-Broadway: *Table 17*, *The White Chip*, *Bees and Honey*, *Tumacho*, *Between the Bars*, *Emergency!* and *P.S.* Additionally, Simmons has had the pleasure of being a guest artist at: Santa Fe Opera, Lyric Opera of Chicago and Opera St. Louis. His regional credits include MCC, The Geffen Playhouse, Clarence Brown Theatre, Center Theatre Group, Asolo Rep., TheatreSquared, Geva Theatre, The Williamstown Theatre Festival, Bucks County Playhouse, The Long Wharf Theatre, Jean's Playhouse, Syracuse Stage and Baltimore Center Stage. Other credits include *Rustin* (Netflix), three seasons of AMC's television show *Turn*, the 2nd National Touring production of *In the Heights* and two seasons of PBS television series *Mercy Street*. Member of United Scenic Artist 829.

ALAN C. EDWARDS

Lighting Designer

West End: *Harry Clarke*. Off-B'way: *Sally & Tom* (Public); *Sunset Baby*, *Fires in The Mirror* [Lortel Nom.], *Twilight: LA 1992* (Signature NYC); *Harry Clarke* [Lortel Award] (Vineyard); *Kill Move Paradise* [Drama Desk nom] (NBT); *A Midsummer Night's Dream*, *Twelfth Night* (CTH); *Dakar 2000* (MTC). Regional: *Appropriate* (Old Globe); *Beautiful* (Asolo Rep); *Gatsby: An American Myth*, *Twilight: LA 1992* (A.R.T.). Dance: *In The Same Tongue* (Dianne McIntyre); *Chasing Magic*, NYCC Artists at The Center '23 (Ayodele Casel); *Lifted* by Christopher Rudd for American Ballet Theatre. Broadway: Assoc. to Jennifer Tipton on The Testament of Mary. Teaching: Yale School of Drama. www.alancedwards.com

MANGIA ITALIANO!

From the Producer of *My Mother's Italian* *My Father's Jewish*
& *I'm In Therapy!* and *The Secret Comedy of Women*

PHILIP ROGER ROY PRESENTS



"Wicked,
Naughty Humor!"
- Broadway World

"Laugh
Out Loud
Funny!"
- Philadelphia
Inquirer

"Wacky dialogue
and fun,
spoofy lyrics!"
- TalkingBroadway.com

Hilarity, delicious dishes, & two over-the-top plus-size
Italian Sisters from Brooklyn (stars of their very own fictional
cable tv show) take you on a Tour de Force ride of pop, show tunes
& Italian songs and cuisine as they sing, dance, joke and
laugh through a very special show.

May 29 - June 22, 2025

Showtimes:

Thursday 2:00 & 7:30; Friday 7:00; Saturday 2:00 & 7:30; Sunday 2:00pm

A Visiting Production at

Delaware Theatre Company

Tickets & Groups: **302-594-1100**

DelawareTheatre.org • PlayhouseInfo.com

JON WESTON**Sound Designer**

Broadway design credits include: *The Wiz*; *Parade*; *Paradise Square*; *Prince of Broadway*; *She Loves Me*; *Amazing Grace*; *An American in Paris*; *On the 20th Century*; *You Can't Take It With You*; *The Bridges of Madison County*; *How to Succeed in Business Without Really Trying*; *13: The Musical*; *Les Misérables* (2006 revival); *The Color Purple*; *Caroline, or Change* (Audelco award); *Nine*; *Thoroughly Modern Millie*. Off-Broadway and Regional: *The Connector*; *Double Helix* (Bay Street); *Ragtime* (Bay Street); *The Prompter* (Bay Street); *Evita* (Bay Street); *Grey Gardens* (Bay Street & The Ahmanson); *The Last Five Years* (Second Stage)

NIKIYA MATHIS**Co-Wig Designer**

Nikiya Mathis (She/Her) is a multi-hyphenate actress and hair/wig designer, with an MFA in Acting from NYU Tisch School of the Arts. She most notably made Broadway history as the first wig designer to receive a special Tony Award for *Jaja's African Hair Braiding*. Her recent credits include the reimagining of *Cats* *The Jellie Ball*, *Liberation*, *Purpose*, *Wine In The Wilderness* & *Goddess the Musical* among others. She is the recipient of the Obie, Henry Hewes, Black Women on Broadway, and Drama Desk awards. @our_black_tresses @nikiyamathis.

NATALIA CASTILLA**Co-Wig Designer and Makeup Designer**

Natalia is a NYC-based designer and wigmaker. Broadway: *Purpose* (Assoc. Design). Off-Broadway/Regional: *The Shed*, *Northlight Theatre*, *Pioneer Theatre Company*, *Majestic Repertory Theatre*. Other artist credits include work for: *Saturday Night Live*, *Cirque du Soleil*, productions of *McNeal*, *Uncle Vanya*, *Flex* (Lincoln Center Theatre), plus national tours of *Phantom of the Opera* and *To Kill a Mockingbird*. www.natraqdesign.com

CIERA MILLER**Assistant Director**

Ciera Miller (She/Her) is a NYC based director who loves new works. Past directing credits include: *Funeral for a Dog* (Miller & Harlow); *The Dark* (In Confidence); *Cafe Blitz* (In Confidence); *Stuck* (Curious Theatre Works); *Love is a Blue Tick Hound* (Curious Theatre Works); *Evermore* (Curious Theatre Works); *Hootenanny Tonight* (Off the Lane), and *The Elevator* (New York Theatre Festival). Assistant credits include *Hadestown* Second National Tour and *Primerio Sueño* (METLiveArts). She is half of the theater duo Miller & Harlow, the pair were 2023 Jonathan Larson Grant Honorable Mentions and are always working on something new. cieramiller.com

KAEI CARR**Associate Choreographer**

(She/Her) Associate Choreographer Personality: *The Lloyd Price Musical* (Studebaker Theater in Chicago). Assistant Choreographer *Lights Out: Nat "King" Cole* (New York Theatre Workshop). Associate Director/Choreographer: *HITCity Temptations Edition*, a new Broadway style concert. Regional: *Memphis, the Musical* and *In the Heights* (Musical Theatre West), *A Chorus Line* (Morgan-Wixson

Theatre), *Beauty and the Beast* (Plan-B Entertainment). Television: *Bunheads*, *Law and Order SVU*, *FBI*, *Law and Order Organized Crime*. @kaelicarr

EVA LA DARE**Assistant Choreographer**

Eva is an actress, dancer, and voice-over artist born in Brooklyn, New York and currently living in Los Angeles. Eva La Dare's swing dancing skills and daring Lindy hop aerials have been seen around the world as the lead dancer in Brian Setzer's music videos *Jump*, *Jive*, and *Wail* and *In The Mood* to the iconic GAP Swing commercial where she also assisted choreographer Travis Payne. As lead swing dancer in the OutKast movie *Idlewild*, choreographed by Hinton Battle, Eva performed breath-taking aerials with her dance partner, *Stompin' At The Savoy's* choreographer, Edgar Godineaux.

BRIAN WHITTED**Music Director**

Brian is a native of North Carolina and a product of homeschooling, the University of NC School of the Arts (high school) and UNC Greensboro (college), where he studied Piano Performance. He has been a church musician and choir director since the age of 8. After college, he moved to New York City which is where he started his career. Becoming the Music Director of the George Faison Firehouse in Harlem, allowed him to work with such artists as Stephanie Mills, Roberta Flack, Tony Terry, Melba Moore, Bebe Winans, Cook, Dixon and Young, Phylicia Rashad, Mario Cantone, Brian McKnight and Ashford & Simpson. He has also accompanied Jennifer Holiday, Norm Lewis, Tituss Burgess, Brenda Braxton, and Leslie Odom Jr. in concert. He is very proud to have been part-time pianist, arranger, and background singer for Bette Midler for nearly ten years. While working with her, he made his Carnegie Hall debut, a concert hosted by James Taylor. Brian has subbed for many Broadway shows such as *Violet*, *Shuffle Along* and *The Color Purple*. He made his Broadway debut with *Chicago the Musical* and worked for that production for 14 years. He made his conducting debut with the same show. Brian now lives in Wilmington and works as Music Director of the Opera House Theater Company.

MING ALDRICH-GAN**Score Supervisor/Copyist**

Ming has worked on 13 Broadway shows, including *Hamilton*, *Aladdin*, and *Bandstand*. He has conducted *Dear Evan Hansen* both on Broadway and on the national tour, and played on the national tours of *Wicked*, *Hamilton*, *Cats*, and *An American in Paris*. He is also an avid arranger and orchestrator, and attended the BMI Lehman Engel Musical Theatre Workshop as a composer. He currently splits his time between New York and Nashville, where he lives with his wife and children. www.amazming.com



DELAWARE
FINANCIAL
PLANNING

Curtain Call on **FINANCIAL WORRIES**

Comprehensive personal financial planning for
Mid- and Late-Career Professionals



Flat, transparent
pricing- no "AUM" fees
or asset minimums.



Maintain complete
control over your
investments.



100% Fiduciary-
Fee-only, no
product sales



📞 302-464-8409

✉ Mike@del-finplan.com

🌐 www.delawarefinancialplanner.com

**Reach Out to Schedule an
Introductory Meeting Today.**

SUPPORTING THE ARTS

As Treasurer of Delaware Theatre Company, I am proud to
support the arts in our community.

Delaware Financial Planning, LLC, is an Investment Adviser offering services in
Delaware and in other jurisdictions where exempt from registration.

TARA CUNNIFFE

Props Manager

Tara (She/They) is a Philadelphia based props and production designer. A graduate of Temple University and the Walnut Street Theatre Apprentice Program, her theater credits include *Calvin Barrows* (Theatre by Development), *Burt and Me* (Gretna Theatre), *Beautiful; Who's Afraid of Virginia Wolf;* and *Beauty and the Beast;* (Walnut Street Theatre), *Everybody* (Temple University), and *Group Project* (Philadelphia Fringe Festival). Short film credits include *To Keep Your Vital Organs Warm* (dir. Sophie Aguila) and *The Past, Tonight, With Mars Apollo* (Babellion Studios), for which she was nominated for Best Set Design in The Art of Movie Making Film Festival. @tara_cuniffe_design

CONOR MULLIGAN

Associate Lighting Designer

(He/Him) Associate/Assistant Credits include: *Dakar 2000* (Manhattan Theatre Club), *Summer: The Donna Summer Musical* (Norwegian Cruise Lines), *Four Quartets* (Bard SummerScape, BAM), *Next To Normal* (The Kennedy Center), *Because Of Winn Dixie* (Goodspeed Opera House), *The Play That Goes Wrong* (New World Stages), *Waitress* 1st National Tour (The Waitress Tour), *Kinky Boots* 2nd National Tour (Troika). @Zombified_347 and www.conormulliganld.com

JOHN MILLERD

Associate Sound Designer

John (They/Them) is a NYC-based associate sound designer and mixer. Broadway credits include *The Wiz* (Marquis & U.S. National Tour), *Parade* (Jacobs & U.S. National Tour) and *Paradise Square* (Barrymore). Regional and abroad credits include: The Goodman Theatre (Chicago) Papermill Playhouse (NJ), Berkeley Repertory Theatre (CA), Bay Street Theatre (NY), and Oceania Cruises. John is a proud member of both IATSE Local USA 829 and Local 415. Endless thanks to my family and friends for their most excellent love and support.

RUIRAN XUN

Music Assistant

Ruiran (She/Her) is a NYC-based collaborative pianist, music director, and conductor. She recently music assisted and substitute piano-conducted *The Jonathan Larson Project* (off-Broadway). Ruiran relocated last year from the San Francisco Bay Area, where some notable music direction credits include *JUSTICE: A New Musical* (Marin Theatre), *Assassins* (Stanford TAPS), and *A Little Night Music* (South Bay Musical Theatre). She is an alumna of Carnegie Mellon University, where she studied chemistry, computer science, and collaborative piano. @xun.ruiran <https://ruiran.me>

lark hackshaw

Production Stage Manager

Broadway: *The Cottage, for colored girls who have considered suicide when the rainbow is enuf,* *Chicken & Biscuits, A Soldier's Play, Stick Fly.* Off-Broadway: *Dorothy Dandridge! The Musical,* *The Best We Could, Simon Says, Cork, Mama I Want To Sing.* Tours: *Anne & Emmett, Bring in the Noise, Bring in the Funk with Savion Glover,*

Dreamgirls with Jennifer Holiday. Regional: Alliance Theatre (30 years), Hartford Stage, Pasadena Playhouse, Dallas Theater Company, Indiana Rep, Arena Stage, Cleveland Playhouse, San Jose Rep, Arizona Theatre Co., Trinity Rep, MUNY, N.C Black Repertory Company. lark is a longtime Line Producer/Executive Assistant for Winston-Salem's National Black Theatre Festival. Awards: Outstanding Achievement in Stage Managing (NBTF), Outstanding Achievement for a Howard Alumni (Howard University)

LIZ FORRESTER

Assistant Stage Manager

Liz (She/ Her) is excited to be returning to Delaware Theatre Company for a third season. Some of her stage managing credits include *Peter & the Starcatcher, Man of La Mancha* and *One Man, Two Guvnors* (Delaware Theatre Company), *A Few Good Men* (Bristol Riverside Theatre), *An Evening with Groucho* (Walnut Street Theatre), *Sherlock Holmes Hound of the Baskervilles* and *Jekyll & Hyde in concert* (Gretna Theatre). She is a Philadelphia based stage manager and a graduate of Millersville University.

EMILY MCGREGOR

Assistant Stage Manager

(They/She) Thrilled to be back for their third season! Favorite DTC credits include *Man of La Mancha, Noises Off, Peter & the Starcatcher,* and *Always...Patsy Cline.* Other stage management credits include Virginia Theatre Festival, Quintessence Theatre Group, Walnut Street Theatre, PlayMakers Repertory Company, and Carolina Performing Arts. Em hails from eastern North Carolina, is a graduate of UNC-Chapel Hill, and currently lives in Philadelphia. Love to M & H. For Lori.

MIMI WARNICK

Artistic Director

Mimi (She/Her) is thrilled to recently be named Artistic Director of DTC. She is very excited to present *Stompin' at the Savoy*, and is incredibly excited to share the 2025-2026 season with audiences. Mimi has an extensive background developing and directing new plays and musicals. She previously served as the Director of New York at AMT Theater in New York City. A few of her favorite directing credits include *Little Women* at Upper Darby Summer Stage, *Cabaret* at University of Pennsylvania, *Hear/Now Live* with Keen Company, and of course working with Bud Martin on *Brighton Beach Memoirs* at DTC. Mimi holds a BFA in Directing from Emerson College. Mimi would like to thank the entire *Stompin'* team for a wonderful year of creation and collaboration, and bringing this special new story to Wilmington.

THE TRC COMPANY

Casting

Led by partners Claire Burke, Kevin Metzger-Timson, Xavier Rubiano, and Peter Van Dam. Broadway: *Dead Outlaw*, *BOOP! The Musical*, *Stephen Sondheim's Old Friends*, *Buena Vista Social Club*, *Death Becomes Her*, *Left on Tenth*, *The Outsiders*, *SIX*, *Aladdin*. National Tours: *The Phantom Of The Opera*, *Beauty & The Beast*, *Water For Elephants*, *The Wiz*, *Back To The Future*, *Mamma Mia!*, *Les Misérables*. The TRC Company is proud to continue the casting legacy of Tara Rubin Casting and Johnson-Liff Associates.

DOCUMENTARY ARTS

Producer

Documentary Arts was founded in 1985 to advance essential perspectives on historical issues and diverse cultures and has produced exhibitions, publications, radio, films, and interactive media. Since 1997, Documentary Arts has developed new works of musical theatre, including *Blind Lemon: Prince of Country Blues* (WaterTower Theatre), *Blind Lemon Blues* (York Theatre, Audelco Award Best Director - Akin Babatundé), *Lonesome Blues*, and *Texas in Paris* (Lortel nomination, Outstanding Lead Actress in a Musical - Lillias White). Documentary Arts productions have been staged in the United States and abroad, including Paris, France; Geneva, Switzerland; and nine cities in The Netherlands and Belgium. documentaryarts.org



Delaware Theatre Company operates under an agreement between the League of Resident Theatres and Actors' Equity Association, the Union of Professional Actors and Stage Managers in the United States. *indicates member of Actors' Equity Association



Delaware Theatre Company is a member of the Theatre Communications Group



Delaware Theatre Company is a member of the Greater Philadelphia Cultural Alliance.



The Director & Choreographer are members of the Society of Stage Directors and Choreographers, an independent national labor union.



The Scenic, Costume, Lighting, Video, and Sound Designers in LORT Theatres are represented by United Scenic Artists Local USA-829. ^indicates member of the USA



AGELESS ADVENTURES!

We're here to lend a helping hand to your family, friends, and neighbors in need of in-home care.

Our team of compassionate caregivers are dedicated to making life easier and more enjoyable!

—

From whipping up delicious meals to cleaning the house, running errands, and even accompanying to the theater, we assure the people you care about stay active and independent.

For more information on our home care services, visit:

**Griswoldcare.com/
new-castle-county/
or call**

302.456.9904

**SCAN TO
LEARN MORE.**



We Help You Live Assured.

SONG LIST

I Want To Be An Actor Lady
I Can't Dance (I Got Ants In My Pants)
Stompin' At The Savoy
Sing Me A Swing Song (And Let Me Dance)
Darktown Strutters' Ball
Trouble In Mind
Nobody
At The Ball That's All

I Want To Be Happy
Flat Foot Floogie
I Want To Be An Actor Lady Reprise
'Tain't What You Do
Holiday in Harlem
Go Harlem
Waiting For The Sunrise
Stompin' At the Savoy Finale

CREDITS

I Want To Be An Actor Lady
Words by Vincent Bryan, Music by Harry Von Tilzer, 1903

I Can't Dance (I Got Ants In My Pants)
Words and Music by Charles Gaines and Clarence Williams, 1934
© Universal Music Corp. (ASCAP)
Not for broadcast transmission. All rights reserved.

Stompin' At The Savoy
Written by Benny Goodman, Chick Webb and Edgar Sampson, 1934
© 1934 EMI Robbins Catalog Inc., Ragbag Music Publishing Corporation & RYTVOC, Inc.
All rights on behalf of EMI Robbins Catalog Inc. administered by Sony Music Publishing (US) LLC, 424 Church St., Suite 1200, Nashville, TN 37219
All rights reserved. Used by permission.

Sing Me A Swing Song (And Let Me Dance)
Written by Hoagy Carmichael and Stanley Adams, 1936
Used by permission of Songs of Peer, Ltd. and Stanley Adams Music
All rights reserved.

Darktown Strutters' Ball
Words and Music by Shelton Brooks, 1917

Trouble In Mind
Written by Richard M. Jones, 1926

Nobody
Words by Alex Rogers, Music by Bert Williams, 1905

At The Ball That's All
Words and Music by J. Leubrie Hill, 1913

I Want To Be Happy
Words by Irving Caesar, Music by Vincent Youmans, 1925

Flat Foot Floogie
Written by Leroy "Slam" Stewart, Bulee "Slim" Gaillard, and Bud Green, 1937
Used by permission of Holliday Publishing, O'Vouti Publishing and Jewel Music Publishing Co. Inc.
All rights reserved.

'Tain't What You Do
Written by Sy Oliver and James Oliver Young, 1939
Used by permission of Music Sales Corporation (ASCAP) / Embassy Music Corporation (BMI)
All rights reserved.

Holiday in Harlem
By Chick Webb and Les Reed, 1937
© 1937 EMI Mills Music Inc.
All rights administered by Sony Music Publishing (US) LLC, 424 Church St., Suite 1200
Nashville, TN 37219
All rights reserved. Used by permission.

Go Harlem
Written by Sy Oliver and James Oliver Young, 1936
Used by permission of Music Sales Corporation (ASCAP) / Embassy Music Corporation (BMI)
All rights reserved.

Waiting For The Sunrise
Words by Eugene Lockhart, Music by Ernest Seitz, 1919

Stompin' At the Savoy Finale
Written by Benny Goodman, Chick Webb and Edgar Sampson, 1934
© 1934 EMI Robbins Catalog Inc., Ragbag Music Publishing Corporation & RYTVOC, Inc.
All rights on behalf of EMI Robbins Catalog Inc. administered by Sony Music Publishing (US) LLC, 424 Church St., Suite 1200, Nashville, TN 37219
All rights reserved. Used by permission.

WHYY
FRESH AIR
WITH
TERRY GROSS & TONYA MOSLEY

Deep-dive,
award-winning
interviews



Terry Gross

Tonya Mosley

Listen at
WHYY-FM 90.9

Stream
anytime
on the **WHYY app**

WHYY **npr**

npr Network

Take a bow! Your support turns artistic visions into the great theatre you experience on Delaware Theatre Company's stage. DTC is pleased to acknowledge the following contributors whose generous support plays a vital role in our growth.

This listing acknowledges contributions received: **April 4, 2024-April 4, 2025**

Every effort has been made to ensure accuracy; however, if there is an error or an omission, please contact Emma Saracina at esaracina@delawaretheatre.org and accept our sincerest apologies for this oversight.

Benefactor

\$50,000 and above

Delaware Division of the Arts
Ellice & Rosa McDonald Foundation
Jay and Maret Headley
Shubert Foundation

Lead Producer

\$25,000-\$49,999

Delaware Community Foundation

Producer

\$15,000-\$24,999

Corporation Service Company
The Laffey-McHugh Foundation
Nemours/Al duPont Hospital
for Children
United Way of Delaware

Co-Producer

\$10,000-\$14,999

Lauren and Charles Alexander
Kullman Family Foundation
Longwood Foundation Inc
M&T Bank
Ms. Lourdes Puig
Dr. Jerome & Ms. Yvette Rudnitzky
Tuttleman Foundation

Director

\$7,500-\$9,999

Mr. George Epting
Denison & Wendy Hatch
Matt Silva

Lead Performer

\$5,000-\$7,499

ChristianaCare Health Services
Robert C. and Margaret A. Cole
Duke Energy Corporation
Ms. Vickie Forster
Dr. Carrie W Gray
Ms. Jan Jessup
Mrs. Dorothy Deh Lovett
Ms. Pamela Nelson
Riverview Works Fund
Sarah Schenck, MD and
Vinay Maheshwari, MD
Wilmington University

Company Member

\$2000-\$4,999

Phyllis and Norman Aerenson
Mrs. Joan F. Appleby
Mr. Hugh Atkins &
Ms. Michelle Schiavoni
Mrs. Carol P. Balick
Barclay's Bank
Ms. Mary E. Bowler and
Mr. Kenneth Jones
Ms. Janet B. Brown
Richard & Janet Cocchiaro
H. Ronald Cohen
Anonymous
Herbert Foster and Jacqueline Foster
In memory of John S. Garrett, Jr.
From the Wm Georgov family
in memory of Concetta M. Georgov
Mrs. Jacqueline E. Latorre
Grace and Blair Messner
Karen D. Poore, ChFC
Mr & Mrs Ming Shao
Dr. Susan Snodgrass
Michael and Maria Staman
Mrs. Louise Wiley

Ensemble Member

\$1,000-\$1,999

Peter Kate
Karl and Kristin Bennett
Christiana Rotary Club Foundation
Ruth Dickerson
Mrs. Gertrude Drysdale
The Nor'Easter Foundation
Dr and Mrs Wesley Emmons, III
Andrew E. Feiring
Mr. Richard B. Fischer
Forney Family Foundation
Anonymous
Andrew and Lois Golian
Mr. & Mr. Huphoeflewicz
Mrs. Ann Lunger Jones
Cathy Lanctot and Richard Andrews
Mr. & Mrs. Gordon & Susan Lipsy
Ms. Adele Meehan
Mr. & Mrs. David and Mary Michalik

Mr. Richard Morgante and
Edward McHale
Colin Murphy
Mrs. Barbara M. Noseworthy
Eunice H. Pryor
Mr. & Mrs. Srinivas Raju
Ann and Tim Schenck
Dr. Gail E. Schneiders
Mr. & Mrs. Peter & Christiane Shields
Shrieking Meadow Foundation
Arturo Valenzuela
Ms. Bonnie S. White
Carolyn Zinner

Supporting Cast

\$500-\$999

Thomas and Mary Lou Ambro
Mr. & Mrs. Steve Borleske
Richard and Barbara Burd
Mr. Bruno Caputo
Dr. & Mrs. Walter Ciecko
Ms. Deborah Costas
Peter DeLaurier
Stephan and Paulette De La Veaux
Ms. Martha Diggs
Barbara D. Dinsmore
Mr. & Mrs. Robert S. Ehrlich
Peter and Marie E. Fitzpatrick
Jon and Fran Fletcher
Su and Peter Horthy
Carol & Jerry Huller
John A. and Beverly H. Jordan
JPMorgan Chase
Rob and Jean Krapf
Lisa and Martin Lessner
Mrs. Charlotte S. Levin
Mr. Donald MacKelcan
Phyllis J. McCarthy
Mrs. Ellen S. Meyer
Cleveland Morris
Duncan Patterson
Mr. & Mrs. Melvyn Pell
Nancy and Bob Ralston
Lou Rosenberg and Lynda Schmid
Dr. & Mrs. Ted & Linda Saad
Jonathan Sloss

rep
RESIDENT
ENSEMBLE
PLAYERS

Delaware's Resident Professional Acting Company

APR. 10-27

KING LEAR



GET YOUR
TICKETS!



BY WILLIAM SHAKESPEARE

UNIVERSITY OF
DELAWARE

ROSELLE CENTER FOR THE ARTS
NEWARK, DE | 302-832-2204
WWW.REP.UDEL.EDU

Sponsored in part by:
Delaware
Division of the
Arts

**Supporting Cast
\$500-\$999 (cont.)**

Dr. & Mrs. Edward Sobel
Ms. Karen Sperle &
Mr. William Farnham

**Patron
\$250-\$499**

Phyllis and Charles Adams
Ms. Paulette T Alexandridis
Mrs. Harriet Ansul
Drs. Kirill Bakeev
Dana Balick & Paul Herdman
Ronald Barisano
Betty and Al Behringer
Jan Boyce
Suzanne Bross
Ms. Nancy Bull
Adam T. Burawski
Mr. Geoffrey L. Burtch
Jennifer Bush
Ms. Stephanie Carpenter
Colonel David Donohue
Mr. & Mrs. Thomas Evans
Michael & Marciana Filippone
Lorraine and Richard Fleming
Nancy Y. & Thomas W. Gorman
Mr. and Mrs. James S Green, Jr
Dr. & Mrs. Bernard Greenberg
Ms. Rita Grenville
Lyn & Frank Henshaw
Nila and Douglas Hill
Nanci Ritter & James Hutchison
Pam Huxtable and Nick Johnson
Bob & Maureen Jarvis
Mrs. Lee M. Kallos
Dr. Robin Karol-Eng
Bill & Hazel Kirk
Mr. & Mrs. Daniel & Catherine Kleier
Frances & Steven Klein
Mr. Walter Kleinfelder
Leonard Kurtz
Margot Lamar
Mr. Richard Langseder
James M. Melvin
Dr. & Mrs. Brian Loss
Mrs. Viola L Luginbuhl
John and Maraleta Malloy
Ms. Mary M. Maloneyhuss
Tim McLaughlin & Charlie Rotunno
Traci Murphy
Mrs. Corrine P. Orendorf
Anonymous
Betsy Perse and Jeff Bergstrom

Dr. Michael & Judi Poleck
Pamela and Jeffrey Politis
Peter Rees
Mr. & Mrs. Terence Rensi
Ms. Velga B. Rukuts
The Sharp Foundation on behalf of
The Donnan Sharp Family
Dr. Pamela L. Sharpe
Ms. Sadie S. Somerville
Dr. & Mrs. Robert & Sonnie Sperati
Sandy and Terry Strine
Mr. & Mrs. Rik & Karen Thomas
Dr. Janice E. Tildon-Burton
Ann and Fran Trzuskowski
Rosa C. Watson
Mrs. Lynn Wigton
Mr. & Mrs. Donna Winiarski

**Friend
\$100-\$249**

Carmen Alba
Mr. Peter Arnold
Ms. Raye Jones Avery
Ms. Laetitia C. Ayars
Mr. & Mrs. David & Jessica Banks
Ms. Beverley V. Baxter
In memory of Connie (Concetta)
Maria Georgov on behalf of the
Borrelle Family
Ms. Mary Blackwell
Nancy & Jay Blumberg
Martha Boston & Chris McKenney
Mr. & Mrs. William F. Brizendine
Mrs. Marilyn Bromels
Susan Brynteson
Helen & John Butler
Gary Camp
Kristin Camp
Mr. and Mrs. Albert J. Canigiani
Capt. Stephen Chinnery
Carol and Curtis Clapham
Stuart Comstock-Gay
Constance Korteland &
Janet Cornwell
Ms. Donna L. Crudeli
Kenneth Currier
Dr. Anna Marie Damico
Mr. & Mrs. Len DeCapua
Dr. & Mrs. Joseph Disanto
Kingswood Community Center
Dr. & Mrs. Barry Diznoff
Ms. Alice Donaghy
Caroline Donnan
Ms. Elizabeth C. Eastburn

Mr. & Mrs. William and
Susan Endicott
Mr. & Mrs. James and Deborah Farley
Linda J. Fischer
Dr. Barbara Forney and
Dr. Robert Huxster
Ms. Nancy Frampton
Mr. Dennis T. Gallagher
Concetta "Connie" Georgov
Sena & Robert Garber
In Memory of Connie Georgov
Allison Gerhart
Richard & Judy Goldbaum
Mr. & Mrs. Edward & Susan Gootzait
Ms. Carol L. Griffin
Mrs. Jean D Gross
Grumbacher Family Fund
of the Jewish Federation of DE
Mrs. Bonnie Haines
Rachel and Todd Harad
Ms. Linda Hardy
Eleanor Hasty
Mr. Roger Hedspeth
Mrs. Bettina Heiman
Gerald J. Hendricks
Mr. & Mrs. Clyde Hess
Dr. & Mrs. Sidney W. Hess
Monica Hill
Ms. Yim Lin Hoh
Mr. Daniel Hopkins
John Hynes
Susan Tigani Isaacs and
Lawrence Isaacs
Ms. Francia Isakoff
Jewish Community Center
(Siegeil JCC)
Xiaojiao Jiang
Mr. & Mrs. Daniel Johnson
Mr. Charles A. Jones
Jessica Jordan
Ms. Linda T Jupin
Lynne Kaufman
Joanne M. Kempton and Judy Olsen
Keith Keomanikhoth
Mary F. Klein and Roger Smith
Mrs. Hedvika Knoth
Ms. Carmen Knox
Mr. & Mrs. Dan & Shirley Knox
Sue & Jeff Komins
Dr. Mary McLaughlin Koprowski
Mr. & Mrs. Fred & Mitzi Law
Dr. And Mrs. Edward J. Ledden
Mr. & Mrs. Richard Levin



These proud participants congratulate
DELAWARE THEATRE COMPANY

in the refreshing, renewing, and revitalizing of the theatre.



We hope you enjoy the performance
in this new environment!

Friend

\$100-\$249

Ms. Nancy Little
Mrs. Virginia T. Lockman
Gaynell Loder
Molly & Richard Logan
Ms. Jane Long
Wendy & Jeff Lott
Lawrence and Nancy Ludgus
Maureen & Ray Manza
Bonnie Marcus
Steven & Carol Marino
In Loving Memory Concetta Georgov-
The Hangen Family of Minnesota
Pamela McCloskey
Dr. Roger K. McLimans
M. Diana Metzger
Steve & Margee Michaels
Mrs. Tracy Mulveny
Mrs. Lois J. Munson
Ms. Kathleen Oberto
Leonard and Wendy Cotton-Orlando
Osher Life Long Learning
Patti Panariello
Katharine Philipps
Mrs. Barbara A. Pietruczenia
Mr. & Mrs. Paul Pinson
Ms. Kathleen Purcell
Leonard Rissolo
Ms. Ellen J. Roberts
Joe & Nancy & Wendy Romano
Michele Sands
Kathryn Sarnecky
Dr. Janice Selekman
Susan Sheridan
Sherie Snead
Tracy & Jack Stadter
Harriet A Staten
Kathi Sulsky
Candace R. Sussman
Betty & Stephen Sweeny
Mr. & Mrs. Richard & Carol Tasca
Ann Taylor
Betty Ann & Harry Thernal
Leonard and Barbara Togman
Mr. David & Susan Venetianer
Ms. Barbara S. Warnell
Mr. Edward Joseph Weldon
Ms. Susan W. Welles
Ms. Martha M. White
Memory of Concetta Georgov by
Barbara & Bill Mason, Tampa, FL
Claudia Young

We have a seat
WITH YOUR NAME ON IT!



SEAT NAMING OPPORTUNITIES
ARE A GREAT WAY TO:

- ▶ Pay tribute to DTC
- ▶ Give a unique gift
- ▶ Honor a friend or loved one
- ▶ Commemorate a special occasion
- ▶ Share a favorite quotation

**FOR MORE INFORMATION,
PLEASE VISIT THE BOX OFFICE**

**DTC extends heartfelt thanks to our
generous Name-A-Seat donors!**

Your support has created a lasting legacy as we
look forward to the next 45 years.

**SCAN THE QR CODE TO VIEW THE NAMES
OF ALL OF OUR NAME-A-SEAT DONORS!**

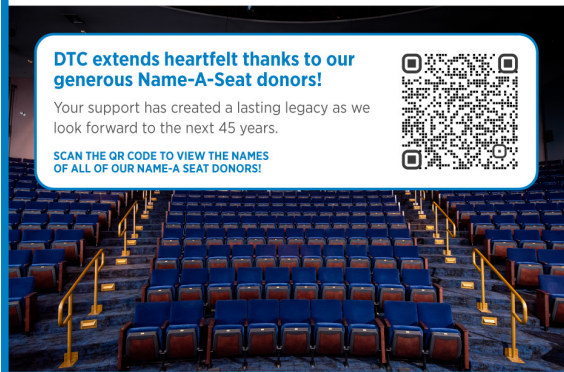



SEASON 25/26

SEPTEMBER 17–OCTOBER 5

WORLD PREMIERE!

WRITTEN BY RAY DIDINGER DIRECTED BY MATT SILVA

SPINNER

Spinner is a thrilling new play based on a true event from 1970, written by Hall of Fame sportswriter and radio legend Ray Diding (Tommy and Me). *Spinner* is not just another sports story—it's a journey into the human spirit, where determination collides with obsession, and the dreams we chase can either lift us to greatness or tear everything we love apart. Diding shares the true story of NHL player, Brian "Spinner" Spencer, while simultaneously providing a reflection of the risks, rewards, and regrets we all face when chasing something bigger than ourselves. It's a powerful tale of sacrifice, family, and the lengths we'll go to make our dreams a reality... even when the cost is too high.

THE GIRLS OF SUMMER

OCTOBER 22–NOVEMBER 9

WRITTEN AND DIRECTED BY LAYON GRAY

Gray (*Black Angels Over Tuskegee* and *Kings of Harlem*) sheds light on the untold story of the Red Diamonds, an all-Black female baseball team in 1946. As the team prepares to challenge the reigning champions, the Racine Belles, in a historic showdown, disaster strikes when their beloved coach mysteriously vanishes. What begins as a fierce pursuit of victory soon descends into an unraveling of secrets—betrayal and deception threaten to destroy everything they've worked for. Winner of the prestigious NAACP Award for Best Play, this gripping drama will keep you on the edge of your seat, questioning the cost of victory.

SHREK THE MUSICAL

DECEMBER 3–21

BOOK AND LYRICS BY DAVID LINDSAY-ABAIRE MUSIC BY JEANINE TESORI

Together with our friends at Wolf Performing Arts Center, celebrate the holiday season with *Shrek the Musical*. This heartwarming show, based on the Oscar-winning DreamWorks movie, captures the spirit of transformation, as unlikely heroes and heroines embark on a journey to find their place in the world, but discover that true beauty lies within. *Shrek the Musical* is perfect for the whole family, and is a festive reminder that we are the best versions of ourselves when sharing life with our communities and loved ones.

GLORY RIDE A NEW MUSICAL

FEBRUARY 18–MARCH 8

U.S. PREMIERE!

BOOK BY VICTORIA AND TODD BUCHHOLZ MUSIC AND LYRICS BY VICTORIA BUCHHOLZ

Based on the true story of legendary Tour de France champion Gino Bartali, *Glory Ride* takes you on a thrilling ride of defiance, sacrifice, and hope. During World War II, Bartali led a secret life, conspiring with the Cardinal of Florence to save hundreds of persecuted innocents from Mussolini's Fascists. Cycling thousands of miles, this unlikely team pulled off an incredible heist, creating the fastest resistance network the world never knew about... until now. Following a sold-out London debut, DTC is proud to present the US premiere, transporting audiences to the hills of Tuscany for an unforgettable emotional adventure.

The Chequerboard Watch A NEW MUSICAL

APRIL 15–MAY 3

WORLD PREMIERE!

STORY BY JACK DENMAN, EYAKENO EKPO, SELENA SEBALLO, & MIMI WARNICK
BOOK AND LYRICS BY SELENA SEBALLO MUSIC BY JACK DENMAN CONCEIVED BY MIMI WARNICK

Set against the stirring soundscape of sea shanties, *The Chequerboard Watch* tells the tale of a crew of sailors on a challenging voyage aboard the 19th century clipper ship, the Blue Jacket. What begins as a smooth voyage to South Australia, quickly goes awry due to the captain's orders going against the natural rhythms of the sea, and ultimately the well being and safety of his crew. Dive into the depths of human solidarity with this thrilling tale of how the songs and spirits of the sea forge bonds that transcend all divides.

CALL OR VISIT
SUBSCRIBE TODAY!

302.594.1100
DELAWARETHEATRE.ORG